CELER

LINEALES

# LUMINARIA INLINE



Luminaria lineal de diseño modular y adaptable muy sencilla de instalar en líneas continuas, sin salidas de luz laterales y con una iluminación sin cortes.

Hasta 150 lm/W | DALI-2-PUSH | ENEC 25

4 lentes disponibles | 6 Tipos de instalación

**Escalones de potencia disponibles**
Consultar Anexo





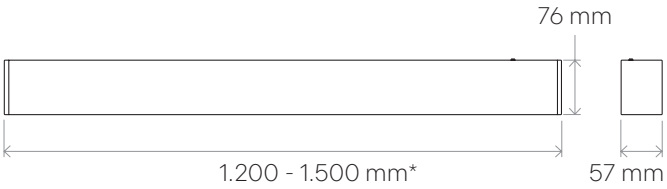


* Medida sin tapas

| Código de compra | | Referencia CELER | | | | | | | | |
|---|---|---|---|---|---|---|---|---|---|---|
| No Reg. | DALI-2 | No Reg. | DALI-2 | Color | Óptica | W | K | lm | kg | mm |
| 7100025100 | 7100025300 | IL-12-S-37W-830-O-B | IL-12-D-35W-830-O-B | ○ | Opal | 36 | 3.000 | 4.700 | 2,7 | 1.200 x 57 x 76 |
| 7100025101 | 7100025301 | IL-12-S-37W-830-O-N | IL-12-D-35W-830-O-N | ● | | | | 4.300 | | |
| 7100025102 | 7100025302 | IL-12-S-37W-840-O-B | IL-12-D-35W-840-O-B | ○ | | | 4.000 | 5.000 | | |
| 7100025103 | 7100025303 | IL-12-S-37W-840-O-N | IL-12-D-35W-840-O-N | ● | | | | 4.700 | | |
| 7100025200 | 7100025304 | IL-15-S-41W-830-O-B | IL-15-D-40W-830-O-B | ○ | Opal | 45 | 3.000 | 5.900 | 3,4 | 1.500 x 57 x 76 |
| 7100025201 | 7100025305 | IL-15-S-41W-830-O-N | IL-15-D-40W-830-O-N | ● | | | | 5.400 | | |
| 7100025202 | 7100025306 | IL-15-S-41W-840-O-B | IL-15-D-40W-840-O-B | ○ | | | 4.000 | 6.300 | | |
| 7100025203 | 7100025307 | IL-15-S-41W-840-O-N | IL-15-D-40W-840-O-N | ● | | | | 5.900 | | |

3.000 K

4.000 K

IRC>80 | 110º | DALI-2 | L80 50.000h | 24/7

SWITCH OFF ON 100.000 | TIME OFF ON < 0,5 s | +45 -10 ºC | CLASE I | P.F. > 0,9 | SDCM < 3

220-240 VAC 50-60Hz | IP 20 IK 06 | FLICKER FREE | ENEC 25 | 5 AÑOS GARANTÍA

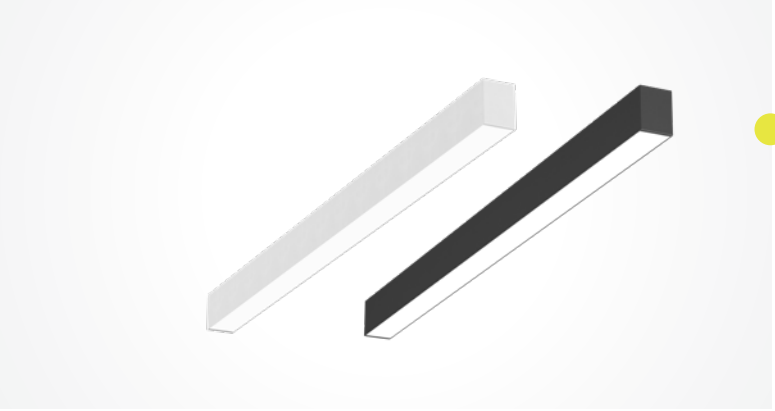



LINEALES

# LUMINARIA INLINE

| Código de compra | | Referencia CELER | | | | | | | | |
|---|---|---|---|---|---|---|---|---|---|---|
| No Reg. | DALI-2 | No Reg. | DALI-2 | Color | Óptica | W | K | lm | kg | mm |
| 7100025400 | 7100025430 | IL-12-S-35W-830-U-B | IL-12-D-35W-830-U-B | ○ | UGR<19 | 35 | 3.000 | 4.900 | 2,7 | 1.200 x 57 x 76 |
| 7100025401 | 7100025431 | IL-12-S-35W-830-U-N | IL-12-D-35W-830-U-N | ● | | | | 4.700 | | |
| 7100025402 | 7100025432 | IL-12-S-35W-840-U-B | IL-12-D-35W-840-U-B | ○ | | | 4.000 | 5.100 | | |
| 7100025403 | 7100025433 | IL-12-S-35W-840-U-N | IL-12-D-35W-840-U-N | ● | | | | 4.900 | | |
| 7100025404 | 7100025434 | IL-15-S-40W-830-U-B | IL-15-D-40W-830-U-B | ○ | UGR<19 | 40 | 3.000 | 5.600 | 3,4 | 1.500 x 57 x 76 |
| 7100025405 | 7100025435 | IL-15-S-40W-830-U-N | IL-15-D-40W-830-U-N | ● | | | | 5.400 | | |
| 7100025406 | 7100025436 | IL-15-S-40W-840-U-B | IL-15-D-40W-840-U-B | ○ | | | 4.000 | 6.000 | | |
| 7100025407 | 7100025437 | IL-15-S-40W-840-U-N | IL-15-D-40W-840-U-N | ● | | | | 5.800 | | |
| 7100025410 | 7100025440 | IL-12-S-35W-830-A-B | IL-12-D-35W-830-A-B | ○ | Asim. | 35 | 3.000 | 4.900 | 2,7 | 1.200 x 57 x 76 |
| 7100025411 | 7100025441 | IL-12-S-35W-830-A-N | IL-12-D-35W-830-A-N | ● | | | | 4.700 | | |
| 7100025412 | 7100025442 | IL-12-S-35W-840-A-B | IL-12-D-35W-840-A-B | ○ | | | 4.000 | 5.100 | | |
| 7100025413 | 7100025443 | IL-12-S-35W-840-A-N | IL-12-D-35W-840-A-N | ● | | | | 4.900 | | |
| 7100025414 | 7100025444 | IL-15-S-40W-830-A-B | IL-15-D-40W-830-A-B | ○ | Asim. | 40 | 3.000 | 5.600 | 3,4 | 1.500 x 57 x 76 |
| 7100025415 | 7100025445 | IL-15-S-40W-830-A-N | IL-15-D-40W-830-A-N | ● | | | | 5.400 | | |
| 7100025416 | 7100025446 | IL-15-S-40W-840-A-B | IL-15-D-40W-840-A-B | ○ | | | 4.000 | 6.000 | | |
| 7100025417 | 7100025447 | IL-15-S-40W-840-A-N | IL-15-D-40W-840-A-N | ● | | | | 5.800 | | |
| 7100025420 | 7100025450 | IL-12-S-35W-830-DA-B | IL-12-D-35W-830-DA-B | ○ | Doble Asim. | 35 | 3.000 | 4.900 | 2,7 | 1.200 x 57 x 76 |
| 7100025421 | 7100025451 | IL-12-S-35W-830-DA-N | IL-12-D-35W-830-DA-N | ● | | | | 4.700 | | |
| 7100025422 | 7100025452 | IL-12-S-35W-840-DA-B | IL-12-D-35W-840-DA-B | ○ | | | 4.000 | 5.100 | | |
| 7100025423 | 7100025453 | IL-12-S-35W-840-DA-N | IL-12-D-35W-840-DA-N | ● | | | | 4.900 | | |
| 7100025424 | 7100025454 | IL-15-S-40W-830-DA-B | IL-15-D-40W-830-DA-B | ○ | Doble Asim. | 40 | 3.000 | 5.600 | 3,4 | 1.500 x 57 x 76 |
| 7100025425 | 7100025455 | IL-15-S-40W-830-DA-N | IL-15-D-40W-830-DA-N | ● | | | | 5.400 | | |
| 7100025426 | 7100025456 | IL-15-S-40W-840-DA-B | IL-15-D-40W-840-DA-B | ○ | | | 4.000 | 6.000 | | |
| 7100025427 | 7100025457 | IL-15-S-40W-840-DA-N | IL-15-D-40W-840-DA-N | ● | | | | 5.800 | | |

7100025100 OPAL

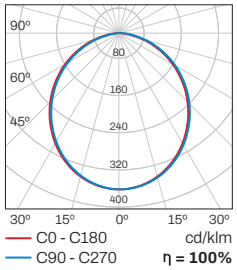


7100025400 UGR<19

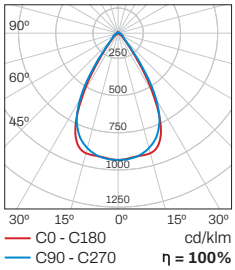


7100025410 ASIM.

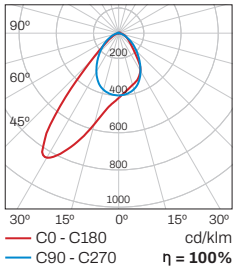


7100025420 2xASIM.

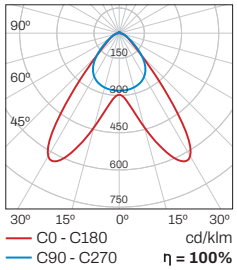

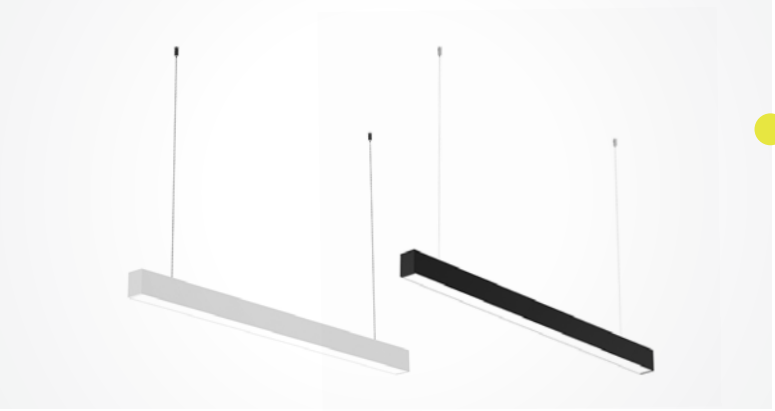



LINEALES

# LUMINARIA LINEAL
# ACCESORIOS

Accesorios

| Cód. compra | Ref. CELER | | |
|---|---|---|---|
| 7100025927 | IL-ADC-T | 1 | ML difusor * semitransparente |
| 7100025900 | IL-ADC-O | 2 | ML difusor * opal |
| 7100025901 | IL-ADC-N | 3 | ML difusor * negro |
| 7100025902 | IL-ACT-B | 4 | Adaptador carril trifásico DALI blanco |
| 7100025903 | IL-ACT-N | 5 | Adaptador carril trifásico DALI negro |
| 7100025904 | IL-ACE-B | 6 | Accesorio instalación empotrada blanco |
| 7100025905 | IL-ACE-N | 7 | Accesorio instalación empotrada negro |
| 7100025906 | IL-ACP-B | 8 | Accesorio instalación pared blanco |
| 7100025907 | IL-ACP-N | 9 | Accesorio instalación pared negro |
| 7100025908 | IL-ASS-B | 10 | Sirga 1500mm instalación suspendida blanco |
| 7100025909 | IL-ASS-N | 11 | Sirga 1500mm instalación suspendida negro |
| 7100025910 | IL-ACS-B | 12 | Caja superficie suspendida DALI blanco |
| 7100025911 | IL-ACS-N | 13 | Caja superficie suspendida DALI negro |
| 7100025912 | IL-ACD-B | 14 | Accesorio cable DALI 1.500 mm blanco |
| 7100025913 | IL-ACD-N | 15 | Accesorio cable DALI 1.500 mm negro |
| 7100025914 | IL-AD2 | 16 | Driver BOKE DALI-2 multicorriente |
| 7250080014 | IL-ACA-N-C2 | 17 | Accesorio montaje falso techo negro |
| 7250080016 | IL-ACA-B-C2 | 18 | Accesorio montaje falso techo blanco |

* Los rollos de difusor son de 15 m y se pueden instalar hasta 40 m.

1 / 2 / 3



4 / 5



6




7




8




9

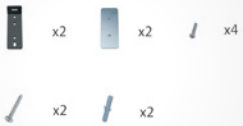


10 / 11




12 / 13



14 / 15



16



17

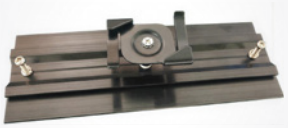

18







LINEALES

# LUMINARIA LINEAL ACCESORIOS

| Código de compra | | Referencia CELER | | | |
|---|---|---|---|---|---|
| Blanco | Negro | Blanco | Negro | | |
| 7100025600 | 7100025605 | IL-AUL-D-12W-830-O-B | IL-AUL-D-12W-830-O-N | 16 | Unión "L" Led DALI-2 12W 3.000 K Opal |
| 7100025620 | 7100025625 | IL-AUL-D-12W-830-U-B | IL-AUL-D-12W-830-U-N | | Unión "L" Led DALI-2 12W 3.000 K UGR<19 |
| 7100025610 | 7100025615 | IL-AUL-D-12W-840-O-B | IL-AUL-D-12W-840-O-N | | Unión "L" Led DALI-2 12W 4.000 K Opal |
| 7100025630 | 7100025635 | IL-AUL-D-12W-840-U-B | IL-AUL-D-12W-840-U-N | | Unión "L" Led DALI-2 12W 4.000 K UGR<19 |

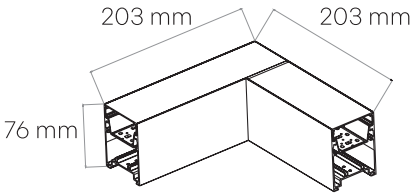


16



| Blanco | Negro | Blanco | Negro | | |
|---|---|---|---|---|---|
| 7100025601 | 7100025606 | IL-AUT-D-15W-830-O-B | IL-AUT-D-15W-830-O-N | 17 | Unión "T" Led DALI-2 15W 3.000 K Opal |
| 7100025621 | 7100025626 | IL-AUT-D-15W-830-U-B | IL-AUT-D-15W-830-U-N | | Unión "T" Led DALI-2 15W 3.000 K UGR<19 |
| 7100025611 | 7100025616 | IL-AUT-D-15W-840-O-B | IL-AUT-D-15W-840-O-N | | Unión "T" Led DALI-2 15W 4.000 K Opal |
| 7100025631 | 7100025636 | IL-AUT-D-15W-840-U-B | IL-AUT-D-15W-840-U-N | | Unión "T" Led DALI-2 15W 4.000 K UGR<19 |

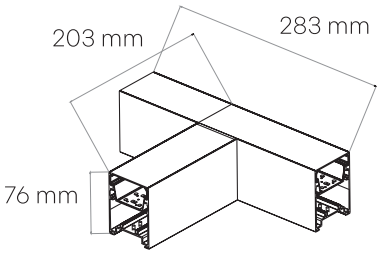


17



| Blanco | Negro | Blanco | Negro | | |
|---|---|---|---|---|---|
| 7100025602 | 7100025607 | IL-AUY-D-18W-830-O-B | IL-AUY-D-18W-830-O-N | 18 | Unión "Y" Led DALI-2 18W 3.000 K Opal |
| 7100025622 | 7100025627 | IL-AUY-D-18W-830-U-B | IL-AUY-D-18W-830-U-N | | Unión "Y" Led DALI-2 18W 3.000 K UGR<19 |
| 7100025612 | 7100025617 | IL-AUY-D-18W-840-O-B | IL-AUY-D-18W-840-O-N | | Unión "Y" Led DALI-2 18W 4.000 K Opal |
| 7100025632 | 7100025637 | IL-AUY-D-18W-840-U-B | IL-AUY-D-18W-840-U-N | | Unión "Y" Led DALI-2 18W 4.000 K UGR<19 |

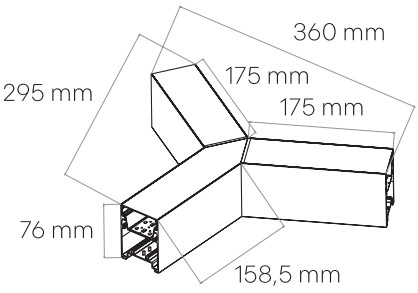


18

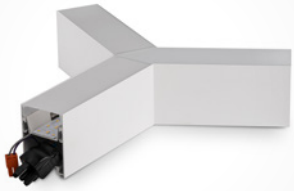





LINEALES

# LUMINARIA LINEAL ACCESORIOS

| Código de compra | | Referencia CELER | | | |
|---|---|---|---|---|---|
| Blanco | Negro | Blanco | Negro | | |
| 7100025604 | 7100025609 | IL-AUX-D-18W-830-O-B | IL-AUX-D-18W-830-O-N | 19 | Unión "X" Led DALI-2 18W 3.000 K Opal |
| 7100025624 | 7100025629 | IL-AUX-D-18W-830-U-B | IL-AUX-D-18W-830-U-N | | Unión "X" Led DALI-2 18W 3.000 K UGR<19 |
| 7100025614 | 7100025619 | IL-AUX-D-18W-840-O-B | IL-AUX-D-18W-840-O-N | | Unión "X" Led DALI-2 18W 4.000 K Opal |
| 7100025634 | 7100025639 | IL-AUX-D-18W-840-U-B | IL-AUX-D-18W-840-U-N | | Unión "X" Led DALI-2 18W 4.000 K UGR<19 |

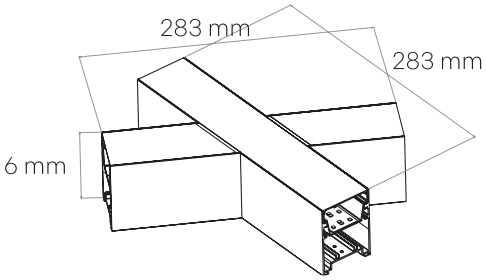


19

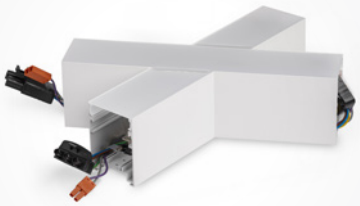

| Blanco | Negro | Blanco | Negro | | |
|---|---|---|---|---|---|
| 7100025603 | 7100025608 | IL-AUM-D-18W-830-O-B | IL-AUM-D-18W-830-O-N | 20 | Unión "+" Led DALI-2 18W 3.000 K Opal |
| 7100025623 | 7100025628 | IL-AUM-D-18W-830-U-B | IL-AUM-D-18W-830-U-N | | Unión "+" Led DALI-2 18W 3.000 K UGR<19 |
| 7100025613 | 7100025618 | IL-AUM-D-18W-840-O-B | IL-AUM-D-18W-840-O-N | | Unión "+" Led DALI-2 18W 4.000 K Opal |
| 7100025633 | 7100025638 | IL-AUM-D-18W-840-U-B | IL-AUM-D-18W-840-U-N | | Unión "+" Led DALI-2 18W 4.000 K UGR<19 |

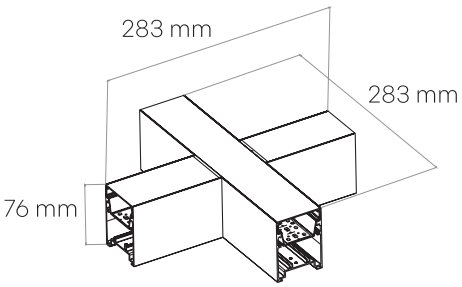


20



Ver todas las versiones de la luminaria (incluidos modelos de emergencia 1200mm y 1500mm)